

DERIVATE DA COILS

Spessore (mm)	Peso (kg/m ²)
1,5	12,00
1,8	14,00
2,0	15,70
2,5	19,60
3,0	23,55
3,5	27,95
4,0	31,40

Spessore (mm)	Peso (kg/m ²)
5,0	39,25
6,0	47,10
7,0	54,95
8,0	62,80
9,0	70,65
10,0	78,50

STRIATE

Spessore (mm)	Peso (kg/m ²)
3,00	28,6
4,00	36,5
5,00	44,3
6,00	52,1

Spessore (mm)	Peso (kg/m ²)
7,00	60,0
8,00	67,8
10,00	83,6
12,00	99,1

BUGNATE

Spessore (mm)	Peso (kg/m ²)
1, 5	14,00
2	18,50
2, 5	22,25
3	26,50
4	34,25

Spessore (mm)	Peso (kg/m ²)
5	42,00
6	49,85
8	65,55
10	81,25

LAMIERE A CALDO DA TRENO

Spessore (mm)	Peso (kg/m ²)
5,00	39,25
6,00	47,10
7,00	54,95
8,00	62,80
9,00	70,65
10,00	78,50
11,00	86,35
12,00	94,20
13,00	102,05
14,00	109,90
15,00	117,75
16,00	125,60
17,00	133,45
18,00	141,30
19,00	152,00
20,00	157,00
21,00	164,85
22,00	172,70
23,00	180,50
24,00	188,40
25,00	196,25
26,00	204,10
27,00	211,95
28,00	219,80
29,00	227,65
30,00	235,50

Spessore (mm)	Peso (kg/m ²)
31,00	243,35
32,00	251,20
33,00	259,05
34,00	266,90
35,00	274,75
36,00	282,60
37,00	290,45
38,00	298,30
39,00	306,15
40,00	314,00
42,00	329,75
43,00	337,60
44,00	345,45
45,00	353,30
46,00	361,15
47,00	369,00
48,00	376,85
49,00	384,70
50,00	392,55
55,00	440,00
60,00	480,00
65,00	520,00
70,00	560,00
75,00	600,00
80,00	640,00
90,00	720,00

LAMIERE A FREDDO

Spessore (mm)	Peso (kg/m ²)
6/10	4,70
8/10	6,30
10/10	7,85
12/10	9,40

Spessore (mm)	Peso (kg/m ²)
15/10	12,00
20/10	15,70
25/10	19,60
30/10	23,55

LAMIERE ZINCATE PIANE

Spessore (mm)	Peso (kg/m ²)
0,30	2,35
0,40	3,10
0,50	3,85
0,60	4,70
0,80	6,25
1,00	7,85

Spessore (mm)	Peso (kg/m ²)
1,20	9,80
1,50	11,75
2,00	15,70
2,50	19,62
3,00	23,55

LAMIERE FORATE

FORI TONDI NORMALI

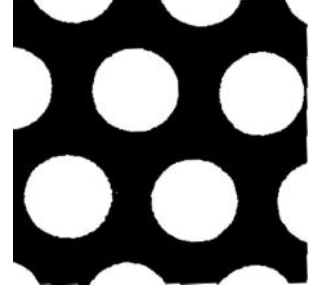
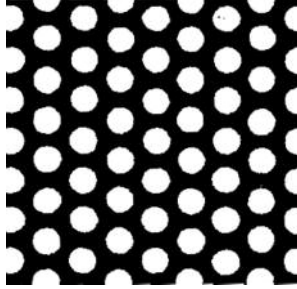
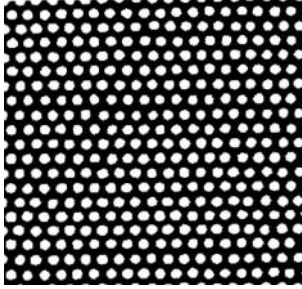

FORI FANTASIA

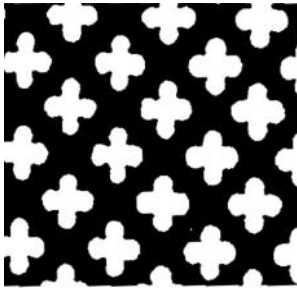
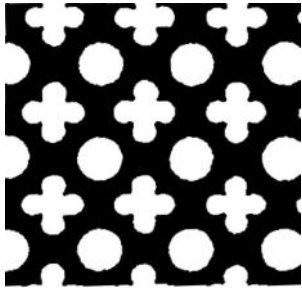

LAMIERE STIRATE



Antisdrucchiolo



Spianato

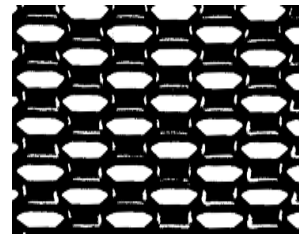

Antitacco

LAMIERE GRECATE PER COPERTURA

Caratteristiche statiche della sezione

Spessore (mm)	Peso (kg/m ²)	J (cm ⁴ /m)	W (cm ³ /m)
0,6	6,42	13,7	4,71
0,7	7,49	15,97	5,51
0,8	8,57	18,29	6,32
1,0	10,72	22,79	7,94
1,25	13,40	27,9	9,78

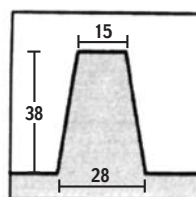
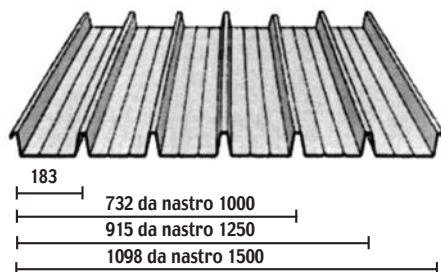

LAMIERE GRECATE PER SOLAIO

Caratteristiche statiche della sezione

Spessore (mm)	Peso (kg/m ²)	J (cm ⁴ /m)	W (cm ³ /m)
0,60	8,25	76,63	20,88
0,70	9,65	96,29	22,74
0,80	11,00	111,84	26,19
1,00	13,75	142,94	32,83
1,25	17,18	181,34	41,82
1,50	20,65	220,57	51,44

Tipo 75/570

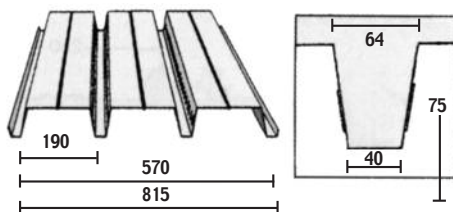

Tipo 55/600

